

**FIRST 1962 SHOW**

**JULY 1 - JULY 21**

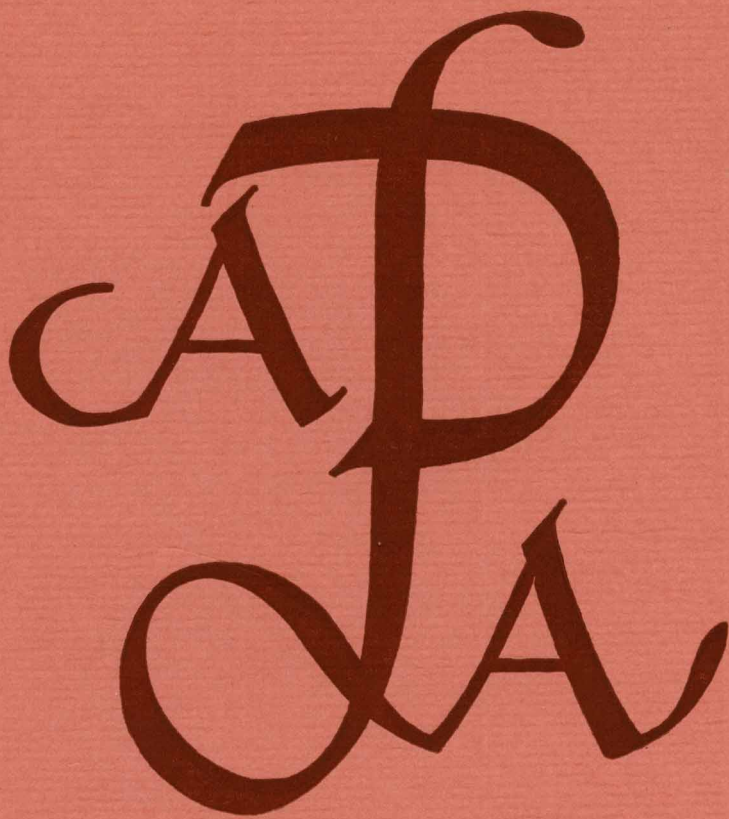

**PROVINCETOWN ART  
ASSOCIATION**

**FORTY-EIGHTH SEASON**

**PRICE 25c**

# SHORE STUDIOS

47 Commercial Street, West End

Tel. 277

(Special Exhibition Gallery 90 Commercial St.)

## Robert B. Campbell

present

**OILS — WATERCOLORS**



The Studios are showing the most outstanding collection of contemporary art to be seen in New England — and represent over 45 artists of national and international importance.



**Open Daily 9:30 A. M. to 9:30 P. M.**

AMPLE PARKING NEARBY

DONALD F. WITHERSTINE 1895 - 1961

FOUNDER

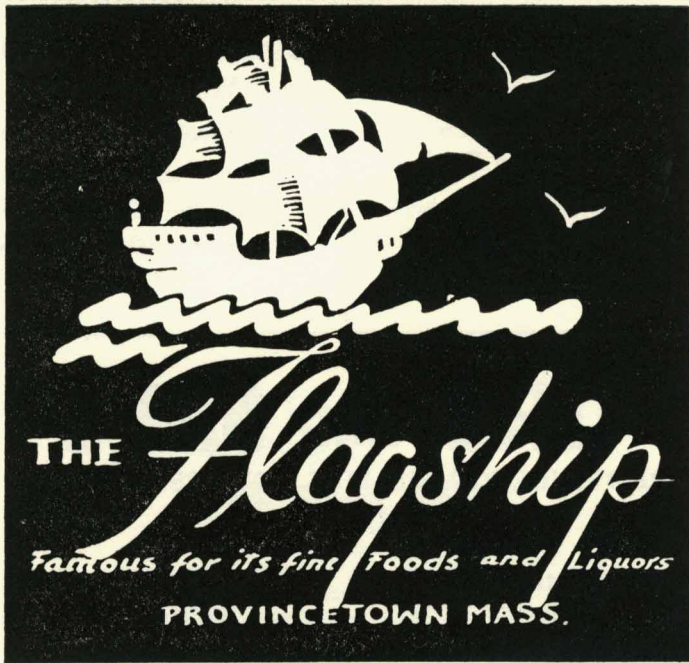

## **Bargains in Cape Books**

### **THE SEA FOX**

Published at \$3.50    Now \$1.49

### **WE CHOSE CAPE GOD**

Published at \$3.50    Now \$1.98

### **THE IMPROPER BOHEMIANS**

Published at \$5.00    Now \$1.98

## **The Provincetown Bookshop**

Port-Hole Building

Open till 10 P. M.

*the* **TOPMAST**

A distinctive resort motel

- Private Beach
- Swimming Pool
- Coffee Shop

Beach Point, North Truro  
Cape Cod  
TEL. 1189

**CROWN & ANCHOR  
MOTOR INN**

249 Commercial Street

Unique accommodations

Unsurpassed quality

for your vacation pleasure

TEL. 1430

**CIRO AND SAL'S**

PROVINCETOWN'S ITALIAN RESTAURANT

4 Kiley Court

For Reservations  
Phone 8324

Open Daily  
5:30 pm - 11:30 pm

**The DUNCAN SANDAL Shop**

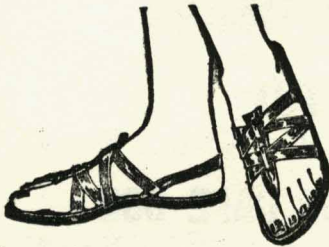

Established 1936

136 Bradford Street  
Provincetown, Mass.

Phone 1057

*Selma's* **jewelart**

MOVED—423 Commercial Street, Provincetown, Mass.  
and

47 Charles Street, New York

UNUSUAL COLLECTION  
ANTIQUe and AUTHENTIC JEWELRY

**The Everbreeze**

429 Commercial Street

Is Now Serving

**A BREAKFAST DELIGHT**

Strawberry or Blueberry Pancakes

Lunch and Dinner as Usual

8:30 - 8:30

... AND RIGHT NEXT DOOR

**Lucille and Vivian**

"The Most Exciting  
Women's Clothes on Cape Cod"

P. S. Maternity Clothes too.

**Avant Garde?**

BROWSE AT

**THE BOOK SHED**

in

**The Provincetown Mews**

opp. Chrysler Museum

**east end gallery**

491 commercial street

**PAINTINGS and SCULPTURE**

**change of shows weekly**

open 10 a. m. til 11 p. m. daily

Compliments  
of  
**GRAY INN**

**392 Commercial Street**  
**PHONE 358**

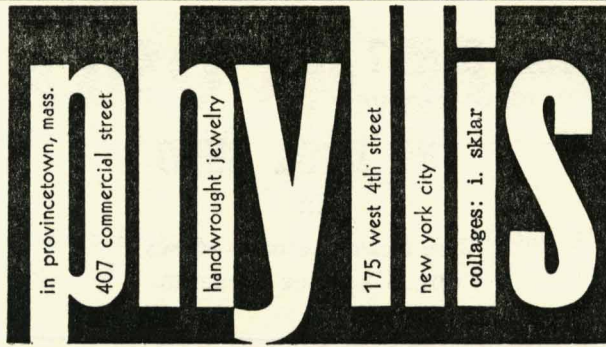

Phone 1002

**PORTUGUESE and NATIVE CRAFTS**

**Distinctive and Imported Handcrafts**

**MRS. FRANK BENT**

375 Commercial Street

Provincetown, Mass.

**J. A. LOPES**

261 Commercial Street

Telephone 611

**THE MEN'S SHOP**

The Place to go for the Brands you know

# HI HUI

334 Commercial Street

Provincetown

## CHINESE - AMERICAN RESTAURANT

Family Dinners served from 5 p. m. to 1 a. m.

Late Supper Specials from 10 p. m. to 1 a. m.

FINE WINES and BEERS

TAKE-OUT ORDERS

Telephone 1536

## plain and Fancy

Serving

BREAKFAST — LUNCHEON — DINNER

and our usual snacks at the Lobster Bar

Hours: 9 a. m. to 10:30 p. m. 195-197 Commercial St.

## PRESTON HALL

396 Commercial Street

GUESTS

— ● —  
THE GIFT BOX

397 Commercial Street

## SAL'S PLACE

West End at 99 Commercial Street

ITALIAN HOME COOKING

Open 5:30 to 10:30 P. M.

Telephone 1279

Menu changes daily

**THE OLD COLONY**

**Rumpus Room**

---

**SURF CLUB**





**PAINTINGS**

**DRAWINGS**

**SCULPTURE**

**GRAPHIC ARTS**

**462 COMMERCIAL STREET  
PROVINCETOWN, MASS.**

**NEXT TO PROVINCETOWN ART ASSOCIATION**

**Open Daily**

**Tel. 1130-J**

# PAUL KESSLER GALLERY

108 Commercial Street

*Representing:*

BENNY ANDREWS  
MARCH AVERY  
RONALD BURNS  
LEE GUILLIOTT  
LENA GURR  
JOSEF HEAD  
MAY HEILOMS  
MARYLOU HOFSOOS  
ERIN LIBBY  
SALLY MICHEL  
BARBARA MONCHEK  
ROMANO MONTINI  
PAUL POLLARO  
CRAIG RUBADOUX  
CARYL STONE  
JOANN STOVER

*and others*

Open every day 10 - 1 4 - 6 8 - 11  
and all day rainy days

## **THE CAPE SCHOOL**

**HENRY HENSCHÉ**  
Instructor (Formerly  
Assistant Instructor of  
Charles W. Hawthorne  
Cape Cod School of Art)

**FOUNDED 1930 — 32nd season**

**Address — 48 Pearl Street  
Provincetown, Mass.**

## **MORRIS DAVIDSON**

**SCHOOL OF CONTEMPORARY PAINTING**

**MILLER HILL ROAD  
PROVINCETOWN, MASS.**

**TELEPHONE 1917-W**

## **JERRY FARNSWORTH SCHOOL OF ART**

**PORTRAIT, LANDSCAPE, STILL LIFE  
OIL, WATER COLOR, DRAWING**

**JULY 2 - SEPT. 8**

**Located on the Pond  
North Truro, Mass.**

**Phone P'town 411-J**

## **ROSA LEE**

### **Summer School of Portrait Painting**

**Still Life and Landscape**

**6 Kendall Lane, Provincetown, Mass., on beautiful Cape Cod  
FOR BEGINNERS and ADVANCED STUDENTS**

**July through August**

*For further information and catalog address:*

*Rosa Lee, Provincetown, Mass., (Cape Cod)*

**MAKE VACATION VITAL WITH PAINTING INSTRUCTION**

**SEONG MOY**  
**SCHOOL OF PAINTING AND GRAPHIC ARTS**

7 Brewster Street, Provincetown

Phone 1246

JULY 1 to AUGUST 31

Classes in PAINTING, DRAWING, ETCHING, LITHOGRAPHY  
and WOODCUT PRINTMAKING

Open sketch class Tuesday and Thursday from 8-10 PM

**THE**  
**PROVINCETOWN**  
**WORKSHOP**

**SCHOOL OF PAINTING & DRAWING**

492 COMMERCIAL ST.

PHONE 978

VICTOR | LEO  
CANDELL | MANSO

**ROMANO**

**SCHOOL OF CREATIVE PAINTING**

162 East 83 Street, New York, N. Y.

OCT. — MAY

INFORMATION — 644 COMMERCIAL STREET, TELEPHONE 1806

**TAUBES - PIERCE**

**-- SCHOOL OF ART --**

Donald Pierce, Instructor 1962

At the head of Franklin and Pleasant Sts., Provincetown

# BULL RING WHARF

Commercial Street at Pearl Street



APARTMENTS ON THE WATER

Tel. 490

---

## FRAMECRAFT

191 Commercial St.

FRAMEMAKERS of

Contemporary

Traditional

Burnished Gold

Carved Frames

Frames shipped from Provincetown Year Round

---

whale oil candles

kaleidoscopes

lacy glass

blue onion

extra tart lemon drops

and Mechanic's Delight

can all be found at

## THE OLD VILLAGE STORE

located in an 18th Century true Cape Cod house at 244 Commercial St.



## PHOTOGRAPHERS GALLERY

344 Commercial St.

Berenice Abbott Eugene Atget Harry Callahan

Molly Malone Cook Van Deren Coke

Ken Heyman Jay Maisel Barbara Morgan

Aaron Siskind Lawrence Shustak

W. Eugene Smith Minor White

EDWARD STEICHEN

*tirca karlis*

GALLERY

PAINTINGS

SCULPTURE

DRAWINGS

AMERICAN CONTEMPORARIES

353 commercial street

Open Daily 10 - 1 pm -- 2 - 11 pm

# PROVINCETOWN ART ASSOCIATION

Incorporated

FOUNDED IN 1914

## First 1962 Exhibition

July 1st to July 21st

### JURY FOR 1962 EXHIBITS

First Show	Second Show	Third Show
Ethel Edwards	Wallace Bassford	Richard Florsheim
Marston Hodgkin	Philip Malicoat	Chaim Gross
Mervin Jules	George Morris	Lily Harmon
Irving Marantz	Helen Sawyer	Mischa Richter
Seong Moy	Bernard Simon	Sol Wilson

### GALLERY HOURS

Daily 10 am - 6 pm 7 pm - 10 pm  
Sunday 2 pm - 6 pm

ADMISSION 25c

:—:—:—:—:

**EITHER THE DIRECTOR OR THE ATTENDANT  
AT THE DESK WILL BE GLAD TO FURNISH  
INFORMATION CONCERNING SALES**

JEAN HODGIN — Gallery Attendant  
RICHARD MERKIN — Gallery Attendant

## **DIRECTOR**

Bruce McKain

## **OFFICERS**

President, Hudson Walker

Acting Vice President, Ross Moffett

Treasurer, William H. Wenneman

Recording Secretary, Barbara Malicoat

Honorary Vice Presidents, Philip Malicoat, Edwin Dickinson, Mischa Richter,  
Sol Wilson, Mervin Jules

## **TRUSTEES**

Joseph Kaplan, Anne Brigadier, Reeves Euler, Morris Davidson, Stanley  
Freborg, Richard Florsheim, Irving Marantz, Victor Candell

## **COMMITTEES FOR 1962**

### **EXECUTIVE AND FINANCE COMMITTEE**

All of the Officers and the Director

### **BUILDING FUND COMMITTEE**

William H. Wenneman, Chairman, John W. Carleton, Dorotea Murchison,  
David Teichman, Sabina Teichman, Ione Walker, Ruth Wolf

### **RUMMAGE COMMITTEE**

Mrs. Harlow Lewis, Chairman

### **ENTERTAINMENT COMMITTEE**

Jack Kearney, Chairman

### **FORUM COMMITTEE**

Ben Wolf, Chairman

### **MUSIC COMMITTEE**

Maurice Brigadier, Chairman

### **LIBRARY COMMITTEE**

Helen Florsheim, Chairman

### **HOUSE AND GROUNDS COMMITTEE**

Bruce McKain, Chairman

### **MEMBERSHIP COMMITTEE**

Philip Malicoat, Chairman



## BENEFACTORS

*Maud Ainslie	Sabina Teichman
Alexander M. Bing †	Archie D. Walker
Edwin W. Dickinson	Bertha H. Walker
Joseph C. Hawthorne	Dr. Philip Walker
Hazel R. Hawthorne	Ruth Walker
*Carl Murchison	Hudson Walker
Dorotea P. Murchison	Ione Walker
Chester G. Peck, Jr.	Ben Wolf
Jean D. Peck	Ruth Wolf
David Teichman	

## PATRONS

Anonymous Friend	George F. Miller, Jr.
Courtney Allen	Ross Moffett
Erma Paul Allen	Adrian Murphy
Albert Berne	Edith J. Sachs
Reginald W. Cabral	Dr. A. Arlie Sinalko
Walter P. Chrysler, Jr.	Henry J. Winslow
Dr. Daniel H. Hiebert	Mrs. Henry J. Winslow
Emily L. Hiebert	*Helen H. Young †
Mary Roberts Meigs	

## LIFE MEMBERS

*John D. Adams	Lloyd Embry
Emil J. Arnold	Frances T. Euler
Yvonne Backus	Reeves Euler
Mrs. Horace Richardson Bassford	Dr. Alice E. Fabian
Wallace Bassford	Nancy Maybin Ferguson
Sivert J. Benson	Julius Fleischman
Anita R. Berman	Richard A. Florsheim
H. F. Brandi	Josephine Lecour Freborg
Margaret P. Braun	Stanley Freborg
Anne Brigadier	Martin Friedman
Maurice Brigadier	Ernest Gebelein
*Leslie N. Brock	Mrs. Ernest Gebelein
Duncan Bryant	Leah Gold
Abe Burrows	Dorothy Lake Gregory
Joseph Camins	Chaim Gross
Sylvia Carewe	*Erwin A. Grozier
Constance Carleton	Mrs. Horace F. Hallett
John W. Carleton	Nathan Halper
Jean O. Chrysler	Lily Harmon
Eve Clendenin	Marston D. Hodgins
Caroline B. Crooker	Dr. Gerald Hoeffel
Charlotte S. Cullen	Hans Hofmann
*Frank A. Days, Jr.	Audrey Howard
Joseph A. Days	Mervin Jules
*Carmine Dalesio	Joseph Kaplan
Delta Brush Mfg. Corp.	William Kennedy
Eva De Nagy	Bernard Keyes
Vivian De Pinna	Sidney Kraft
Edwin Dickinson	Lucy L'Engle
W. S. Dwinnell	Helen T. Macara
*Dr. Percival J. Eaton	Joseph Macara

Barbara Malicoat  
Irving Marantz  
Alfred V. Marx  
Lily S. Marx  
\*Samson Matteson  
Herbert F. Mayo  
Mrs. Herbert Mayo  
Louise W. McCannel  
Catherine Perry McCoy  
John F. McCoy  
Bruce McKain  
Mildred Mermin  
Eugene C. Merrill  
Mrs. George F. Miller, Jr.  
\*Rev. Henry Mottet, D.D.  
Robert Munford  
Elsie Orfuss  
Elliot Orr  
Andrew Overby  
Cyril T. Patrick  
M. F. Patrick  
Howard B. Pelham  
Ian Pinkerson  
Lawrence Richmond

Helen Rosen  
Saul Rosen  
Charlotte Rubinstein  
William Sachs  
Nathaniel Saltonstall  
Josh Schultz  
Joseph Seaman  
Suzanne Sinaiko  
John C. Snow  
Truro Neighborhood Association  
Fredric Varady  
Berta Walker  
Harriet Walker  
Louise Walker  
Florence Waterbury  
\*Mrs. E. Ambrose Webster  
Margery H. Weil  
Daniel Weisberg  
Ruth Wenneman  
William H. Wenneman  
Sol Wilson  
George Yater  
\*William H. Young  
William H. Young Ins. Agency, Inc.

\* Deceased

† In Memoriam

YOU are cordially invited to join the Provincetown Art Association, one of the oldest and largest art groups in the United States. It is not necessary that you be an artist in order to be affiliated with this organization.

Your membership dues will help to support the exhibition of art in these galleries. Among other privileges, membership brings you invitations to all openings, plus free admission to the art exhibits at all times.

A membership application may be obtained at the desk. The various classes of membership are listed below.

Contributions, gifts, and dues are deductible from Federal income tax.

# The Provincetown Art Association

Incorporated

## CONSTITUTION AND BY-LAWS

Article II. Objects and Purposes. The objects and purposes of this Association shall be to promote and cultivate the practice and appreciation of all branches of the fine arts, to assemble and maintain for the town of Provincetown, a collection of works of art of merit, to hold temporary exhibitions, and by forums, concerts, and similar activities to promote education of the public in the arts, and social intercourse between artists and laymen. To these ends it shall operate strictly within its charter as a non-profit, educational, artistic, and cultural organization.

### MEMBERS

Section. 1. Membership in this association shall be divided as follows:

- a. Associate Member—Dues \$5.00 per year.
- b. Contributing Member—Dues \$10.00 per year.
- c. Sustaining Member—Dues \$25.00 per year.
- d. Life Member—\$100.00.
- e. Patron—Any person contributing \$200.00 or more.
- f. Benefactor—Any person contributing \$500.00 or more.

## MAIN GALLERY

1.	Edith Alt. Mt. Etna Study	\$ 75
2.	Gladys Wilcock. Head Study	175
3.	Lee Guilliat. Roses	250
4.	Adele Lemm. Fruit on Blue Table	475
5.	Henry Hensche. Farewell to Franz	900
6.	Hilda Levy. Interlude III	300
7.	Ruth Duncen Harrison. Song of the Earth	250
8.	Edith Geiger. Cape Encompassed	300
9.	Gerrit Hondius. Equestrian	950
10.	Syd Solomon. Crest	750
11.	Harry Engel. Sappho	75
12.	Israel L. Sklar. Cool, Man	200
13.	Hal McIntosh. Cape Reflections	125
14.	William Wenneman. Clocher St. Gerome	100
15.	Barbara Ferrell-Hero. Mind Paths	250
16.	Eve Clendenin. Green Painting	400
17.	Robert Douglas Hunter. Still Life with Banjo	600
18.	Victor Candell. Whitefire	1200
19.	Elsie Orfuss. Untitled	650

20.	Lodewyk Bruckman. Only Through Mourning to Eternal Life	1500
21.	Herman Maril. Wind and Wave	1200
22.	Leah Gold. Figures in Stone	200
23.	Romanos Rizk. City Number 4	300
24.	Roslyn V. Roose. La Notte	300
25.	Lena Gurr. Arrangement for Blues	1000
26.	Helen Sinclair. Filo	NFS
27.	George Yater. Trap Boats and Weir	375
28.	Karl Knaths. Fishermen (Rosenberg Gallery)	
29.	Peter Watts. Untitled	50
30.	Xavier Gonzalez. Wellfleet II	500
31.	Mae D. Biagi. Chasm	150
32.	Lila Copeland. Mother and Daughter	300
33.	Daniel Weisberg. Clearing	300
34.	Martin Friedman. Summer Patterns	550
35.	Robert Fried. Hera's Turn	150
36.	Jan Gelb. From the Cave	800
37.	Helen Sawyer. To a Young Bullfighter	400
38.	Morris Davidson. Blue Note	2000
39.	Gerry Squarey. White Boat	200
40.	Dorothy Tabak. Dancers Resting	150

41.	Nanno de Groot. Sunflowers	1100
42.	Jo Anne Schneider. Composition I	300
43.	Robert Hebert. Autumn Tale	200
44.	Reynold Weidenaar. Ada Farm	150
45.	Stan Freborg. Two Figures	600
46.	Ruth Cobb. Jewels of Summer	325
47.	Mary Hackett. Summer Day	160
48.	Nora Zuver. Grounded	100
49.	Marie Leonard. Buoys	150
50.	Paul Zimmerman. Anemones	375
51.	Rosamond Tirana. Towards Truro	100
52.	Anne Malicoat. Drawing	75

### CARL MURCHISON GALLERY

53.	Mervin Jules. Young Conductor	250
54.	Richard Florsheim. Bayside	750
55.	Ethel Edwards. Ulysses	550
56.	Philip Malicoat. Pont Marie	900
57.	Lily Harmon. The Moonlight	500
58.	Seong Moy. Tropical Rendezvous	1000
59.	William Maynard. Rivoli	250
60.	Anne Brigadier. Ode to Fall	450

61.	Joseph Kaplan. Moonlight	1000
62.	Tony Vevers. Wood End Light	450
63.	Ione G. Walker. Fall Onions — Spring	500
64.	Mischa Richter. Pensive Bull	250
65.	Helen Webber. Low Tide	150
66.	Remo M. Farruggio. Mazzaro Beach	1200
67.	Lucile Evans. The Third Day	500
68.	J. Lecour. Gaeta	250
69.	Edgar Corbridge. Old Buildings	150
70.	Frank Lee. Opulence	500
71.	Edith J. Sachs. The Sea	250
72.	Agnes Mills. Charlotte	100
73.	S. Gorelick. Seated Blue Nude	500
74.	John Hare. End of Winter	450
75.	Bruce McKain. Spring Sunlight	300
76.	Tibor Pataky. Gatlin I	400
77.	Wallace Bassford. From Monument Hill	600
78.	Sol Wilson. High Tide	POR
79.	Marston Dean Hodgin. Edge of the Sea	250
80.	Ross Moffett. Wellfleet Boatyard	150
81.	Boris Margo. December 1958	1000
82.	Raymond A. FitzGerald Jr. South Station (Boston)	325

83.	Jacob Miller. Self Portrait	POR
84.	Jane Motley. Meeting	250
85.	Warren Nelson. Table Talk	250
86.	Fay Mowery Moore. Venetian Canal	450
87.	Deli Sacilotto. Untitled	225
88.	Francis Chapin. Avenue of Trees	300

## HAWTHORNE GALLERY

89.	Mary Meigs. Winter Marsh	500
90.	Ian Pinkerson They All Turned Away	425
91.	Charles Gruppe. Sails	250
92.	Mab Pfeiffer. Feeding Bird	150
93.	John L. Frank. Two Figures	250
94.	Donald Pierce. Untitled	500
95.	Murray Zimiles. The Dance of Lust	300
96.	Vivian DePinna. Composition	250
97.	Aleta Cornelius. Stranger on the Shore	300
98.	Umberto Romano. Einstein Weeps	2200
99.	Eli Marsh. Salt Marsh	125
100.	Henry Botkin. Eulogy	900
101.	Marjorie Windust. The Black and Blues	200
102.	Budd Hopkins. Number 32	150



- |      |   |     |
|------|---|-----|
| 103. | Bill Bomar. Round One   | 125 |
| 104. | Mary Cecil Allen. Morning Air (In Memoriam)<br>Courtesy of Laura Easley |     |
| 105. | La Force Bailey. Higgins Wharf (In Memoriam)                            |     |

**Hawthorne Memorial Group**

- |      |  |      |
|------|--|------|
| 106. | Twilight   | 4500 |
| 107. | Fish, Boy and Bottle   | 6000 |
| 108. | The First Voyage<br>Collection of Provincetown Art Association |      |
| 109. | The Fish Wife<br>Collection of Provincetown Art Association    |      |
| 110. | Boy with Haddock   | 4500 |

**BALCONY**

- |      |   |     |
|------|---|-----|
| 111. | William Hegelheimer. Drawing                  | 300 |
| 112. | Esther Lewis. My Love Is Like a Red, Red Rose | 35  |
| 113. | Sara Winston. Space Loops                     | 40  |
| 114. | Carroll Aument. Jennifer                      | NFS |
| 115. | Bill Bomar. Beach Weeds                       | 70  |
| 116. | Nora Pierson. Orchard Number I                | 28  |
| 117. | Helen Gerardia. River Sunset                  | 45  |
| 118. | Seong Moy. Timeless Imprint                   | 75  |
| 119. | Lewis Rubenstein. Mortals                     | 325 |
| 120. | Marston Dean Hodgin. Roots                    | 125 |
| 121. | Amy Jarvis. Edge of the Swamp                 | 45  |

122.	Rosalyn Stern.	Circular Forms	75
123.	Henry Hensche.	Avis	NFS
124.	Brooks Kelly.	Jesus Saves	100
125.	Ella Jackson.	In October	60
126.	Joseph Margulies.	Market Day — Mexico	40
127.	Elizabeth Erlanger.	Forest Forms	40
128.	Pauline Courtney.	Temple of the Muses	20
129.	Ferol Sibley Warthen.	Rowboats Beached	45
130.	John W. Gregory, Jr.	Head of a Man	25

## SCULPTURE

131.	Josephine Sandor.	Sea Lions	400
132.	Nancy Kelly.	Centaur	350
133.	Chaim Gross.	Ring Performer	1650
134.	Chester Pfeiffer.	Involute	75
135.	Reeves Euler.	Torso	125
136.	Giboney Hykin.	Promenade	75
137.	Bernard Simon.	Reclining Figure	400
138.	John Kearney.	Loaves and Fish	3000
139.	Arlie Sinaiko.	El Toro	325
140.	Mihran.	Invocation	4500
141.	Conrad Malicoat.	Untitled	800
142.	Salik Gurevitz.	Indian Mother	750

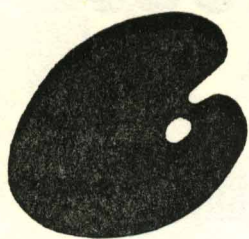

**Studio Shop**

**ARTIST'S SUPPLIES**

441 Commercial Street

OPEN YEAR ROUND



**OFFERING A COMPLETE LINE**

**of**

**ARTISTS' MATERIALS**

The  
**ATLANTIC HOUSE**  
**BAR and HOTEL**

**Carriage Room nightly**

**MAE BARNES**

Cocktail Shows every Saturday and Sunday Afternoon  
5 - 7:30 P. M.

---

**Big Room nightly**

**SAM RIVER'S QUARTET**

**JAZZ and TWISTING**

Matinees every Saturday and Sunday afternoon  
5 - 7:30 P. M.



# Provincetown Symphony Orchestra

•  
**Joseph  
Hawthorne**

Conductor —  
Musical Director

•  
Gerald Tarack,  
Concertmaster

Dana J. Cook,  
Manager

**SATURDAY, JULY 21st -- 8:30 P. M.**

Town Hall

Provincetown, Mass.

## PROGRAM

HANDEL

ROUSSEL

HAYDN

PERGOLESI

ROSS LEE FINNEY

GOSSEC

Water Music

Sinfonietta

Symphony No. 49 (Passione)

Concerto

Slow Piece for Strings

Symphony in G

•  
**Free Youth Concert -- July 21st, 11 A. M.**

Tickets on Sale:

Provincetown Symphony Society

Town Hall Box Office

Phone 1598-W

RESERVED SEATS \$2.50

GENERAL ADMISSION \$1.50

•  
Second Concert: Saturday, August 18

Provincetown Town Hall, 8:30 P. M.

for  
every  
medium . . . . .

for  
every  
technique . . . . .

Brushes by

**DELTA**

The finest made

for the finest in Oil Painting . . . . .

**Delta's Master "El Greco"**

for the finest in Water Color . . . . .

**Delta's "Jewel"**

Available at your favorite  
Artists' Materials Dealer

## **SNOW REALTY CO.**

**JOHN C. SNOW, Realtor**

Chamber of Commerce Building  
Provincetown 1160 or 444

## **JOHN A. FRANCIS**

**FIRE and CASUALTY INSURANCE**

577 Commercial Street Provincetown, Mass.

Telephone 303

## **The William H. Young Insurance Agency, Inc.**

**ELIZABETH R. CARLOS  
MYRICK C. YOUNG**

Savings Bank Building Provincetown, Mass.

Telephone 272

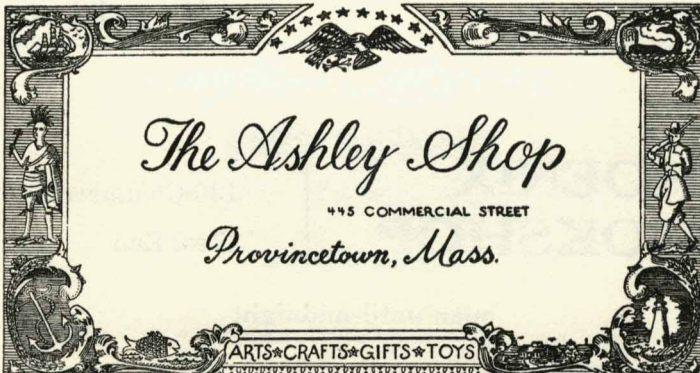

**GAMBELLA  
IS  
BACK**

**Original Designs In Handbags And Belts**

**NEW LOCATION  
432 COMMERCIAL STREET  
AT KILEY COURT**

---

**BOOKS**

**USED AND OUT-OF-PRINT**

**all subjects**

**PHOENIX  
BOOKSHOP**

| 130 Commercial St.  
West End

**open until midnight**



# HENRY STEIG

ORIGINAL JEWELRY

200 Commercial Street

---

## *The TOWN HOUSE* *Restaurant*

LUNCHEONS — DINNERS

COCKTAILS

Enjoy Outdoor Dining  
on our Patio

Center of Town

Use entrance from new parking lot

---

## **CASA GERNIKA**

MOTEL TOURIST HOME

Private Baths

378 Commercial Street

Tel. 383-W

**PALA**



**BATIK**

IMPORTERS OF DISTINCTIVE GIFT ITEMS  
HANDCRAFTS — FOLKART  
and RARE OBJETS D'ART

389 COMMERCIAL ST.

PROVINCETOWN, MASS.



**BONNIE DOONE**  
**Restaurant**

35 Bradford St. Provincetown, Mass.

11 A. M. - 11 P. M.

LUNCHEON DINNER

THISTLE COCKTAIL LOUNGE

Ample Parking

Tel. 1185

Approved by AAA

Recommended by Duncan Hines — Diners Club

Robert A. Welsh  
President

William F. Silva  
Treasurer

Helen F. Rogers  
Ass't Treasurer

PROVINCETOWN 36

**SEAMEN'S SAVINGS BANK**

Incorporated 1851

PROVINCETOWN, MASS.

**CAFÉ POYANT**

BREAKFAST, LUNCHEON, SALADS, SANDWICHES

LATE SNACK — COFFEES and TEAS — ESPRESSO

Next to Town Hall  
on Commercial Street

## **BRYANT'S MARKET**

Opposite the Art Association  
FINE GROCERIES, MEATS,  
FRUITS and VEGETABLES

PHONE  
134

CHOICE WINES  
BEERS—LIQUORS

---

## **LA CUCINA DEL RE**

379 Commercial Street

The finest in Italian and American Cuisine

BREAKFAST

8 A. M. - 12 noon

DINNER

5 P. M. - 10:30 P. M.

---

### **the Corner Gift Shop**

250 Commercial Street

### **the Provincetown Inn Gift Shop**

1 Commercial Street

### **the Mayflower Gift Shop**

317 Commercial Street

---

Traditional or Avant Garde

RESORT CLOTHES AND SANDALS FOR  
MEN AND WOMEN

*Malchman's*

Est. 1919



**PILGRIM MONUMENT**  
**PROVINCETOWN MUSEUM**

Admission 75c

Children under 12 — 25c

---

**HIGGINS LUMBER COMPANY, INC.**

PERSONAL SERVICE YARD

Conwell Street

Phone Provincetown 150

---

**B. H. DYER and COMPANY**

Complete Line of

HARDWARE ● PAINTS and OILS ● CORDAGE  
BLINDS, GLAZED WINDOWS, DOORS, FRAMES

169 - 173 Commercial Street

Telephone 114

# THE CANDLE SHOP

opposite Cape Cod Garage

Provincetown, Massachusetts

In the Oldest Shop in Town — Built in 1799

---

## PARAPHERNALIA

Provincetown

**NOW HAS ANOTHER SHOP IN  
FALMOUTH**

14 Queen's Buyway

Same name and same **SMART CLOTHES**



### The Noel Shop

240 Commercial St., Provincetown

This shop has the spirit of Christmas both in appearance and atmosphere. Featured are hand-made articles by local artists and craftsmen.

**CHRISTMAS CARDS AND DECORATIONS**

Imports from 18 Foreign Countries

---

## TOWN CRIER SHOP

opposite Town Hall

**FAMOUS A HALF CENTURY FOR FINE GIFTS**

**Publishers of Cape Cod Maps**

# **PROVINGTOWN INN and MOTEL**

Provincetown, Mass.

CHESTER G. PECK, Manager

Telephone 1030

---

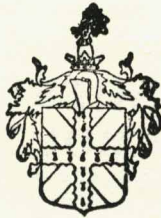

## *The Governor Prentice*

MOTOR LODGE and RESTAURANT

Offering the best in comfort and service

ROUTE 6, NORTH TRURO

TEL. 629

---

## **SEAVIEW RESTAURANT**

BREAKFAST — LUNCH — DINNER

Ample Parking Space

183 - 189 Commercial Street



originals in:  
ceramics  
gold  
graphic arts  
painting  
sculpture

---

paul bellardo  
hal whitesitt

---

352 commercial street  
provincetown, mass.

**Best Wishes For Continued Success**

to the

**PROVINCETOWN ART ASSOCIATION**



*Nickerson's*

Chatham • Orleans • Wellfleet



## Flyers Boat Shop

94 COMMERCIAL ST. PROVINCETOWN, MASS.

Phone 898

Sail, Power and Tuna Boats For Hire ● Skippers  
Available ● Rowboats by Hour, Day or Week ●  
Fishing Parties ● Rent an Outboard Motor  
● Have Some Fun!

MERCURY OUTBOARD DEALER

---

BRING YOUR PRESCRIPTIONS TO

### **ADAMS' PHARMACY, INC.**

254 Commercial Street

QUICK SERVICE

Complete line of drugs and cosmetics

Soda Fountain

THE FRIENDLY DRUG STORE

Telephone 69

---

## **EAST HARBOUR MOTEL and COTTAGES**

ON CAPE COD BAY

BEACH POINT

PROVINCETOWN, MASS.



**PATRICIAN GIFT SHOP**

212 Bradford Street Provincetown, Mass.

SODA and LUNCHEON BAR  
MAGAZINES — NEWSPAPERS  
BEACH TOYS — SOUVENIRS  
STATIONERY and SUNDRIES

**Cape Cod Clam Chowder Lobster Rolls**

Open 7 A. M. Close 10:30 P. M.

---

COMPLIMENTS OF

**DELFT HAVEN**

---

COMPLIMENTS OF

**MR. and MRS. CALVIN J. BRONSON**

340 Commercial Street

---

COMPLIMENTS OF

**LAND'S END MARINE SUPPLY, INC.**

Provincetown, Mass.

Miss Charlotte M. Wilson Telephone Provincetown 50

## 1805 --- RED INN --- 1962

Remodelled in harmony with its age yet with all the necessities of today — private baths, comfortable beds, ample garage space—swimming from the front steps at high tide.

ROOMS WITH BREAKFAST                      AFTERNOON TEA

---

### THE COTTAGE

Breakfast — Lunches — Dinner

ALL HOME COOKING

Telephone 845-J

149 Commercial Street                      Provincetown, Mass.

WESLEY AND MILDRED FELTON

---

Cape Cod's Most Unique Dining Place . . . . .

### THE MOORS

Portuguese Cuisine and Cape Cod Sea Food

THE OLD SHED — Noon to 10:30. Fine American and Portuguese Foods, Excellent Drinks

THE JUG ROOM — 5 to 1. An Intimate, Charming Nook for Cocktails

THE SMUGGLERS COVE — 5 to 1. For Spirits and Vittles



. . . And Now . . .

### THE MOORS MOTEL

Provincetown's Newest

All units overlooking the water — Swimming Pool  
TV — Private Telephones — Continental Breakfast  
Piped In Music

Restaurant Tel. 840

Motel Tel. 1342

Bradford Street and Beach Highway



# PROVINCETOWN-BOSTON AIRLINE

*'The Route of the Pilgrims'*



## DAILY SCHEDULED TWIN ENGINE SERVICE

### PROVINCETOWN TO BOSTON

7:00 a. m. Mon. Only  
 8:00 a. m. Ex. Sun.  
 10:00 a. m. Ex. Tue., Wed., Thur.  
 12:00 p. m. Daily  
 2:00 p. m. Fri. & Sun. Only  
 4:00 p. m. Daily  
 6:00 p. m. Daily  
 8:00 p. m. Sun. Only

### BOSTON TO PROVINCETOWN

7:20 a. m. Mon. Only  
 8:45 a. m. Ex. Sun.  
 10:45 a. m. Ex. Tue., Wed., Thur.  
 12:45 p. m. Daily  
 2:45 p. m. Fri. & Sun. Only  
 4:45 p. m. Daily Ex. Fri.  
 6:45 p. m. Daily Ex. Fri.  
 8:45 p. m. Sun. Only

ALL CONNECTING TO AND FROM NEW YORK

PASSENGER FARE \$8.10 plus tax, ROUND TRIP FARE \$16.20 plus tax

AIR FREIGHT 6c per lb.

SHUTTLE FLIGHTS operated from Boston Fridays from 4 to 7:30 p.m.

FOR RESERVATIONS

LOgan 7-6090

Provincetown 240

PROVINCETOWN



PLAYHOUSE  
ON THE WHARF

## THE PROVINCETOWN PLAYHOUSE on the Wharf

Gosnold Street, Center of Town

SUNDAY, JULY 1st  
Opening 1962 Season

Eugene O'Neill's

THE ROPE (first time in Provincetown)

with his early Sea Plays

ILE, THE LONG VOYAGE HOME

July Schedule

Noel Coward's Comedy PRESENT LAUGHTER

Choice of THE ROSE TATTOO; A NEW SCRIPT to be announced  
THE AMERICAN DREAM; THE ASPERN PAPERS

Weekday eves 8:30

Box Office on the Wharf, Tel. 955-W

Tickets: \$1.55, \$1.75, \$2.20 (tax inc.)

Management since 1940, Virginia LePeer, Catharine Huntington,  
Edward Thommen, director

*One block  
east of  
the Art Association*

481 COMMERCIAL STREET

THE **HCE** GALLERY

CONTEMPORARY ART

*Open daily*

*11 A. M. to 6 P. M.*

*8 to 10 P. M.*