

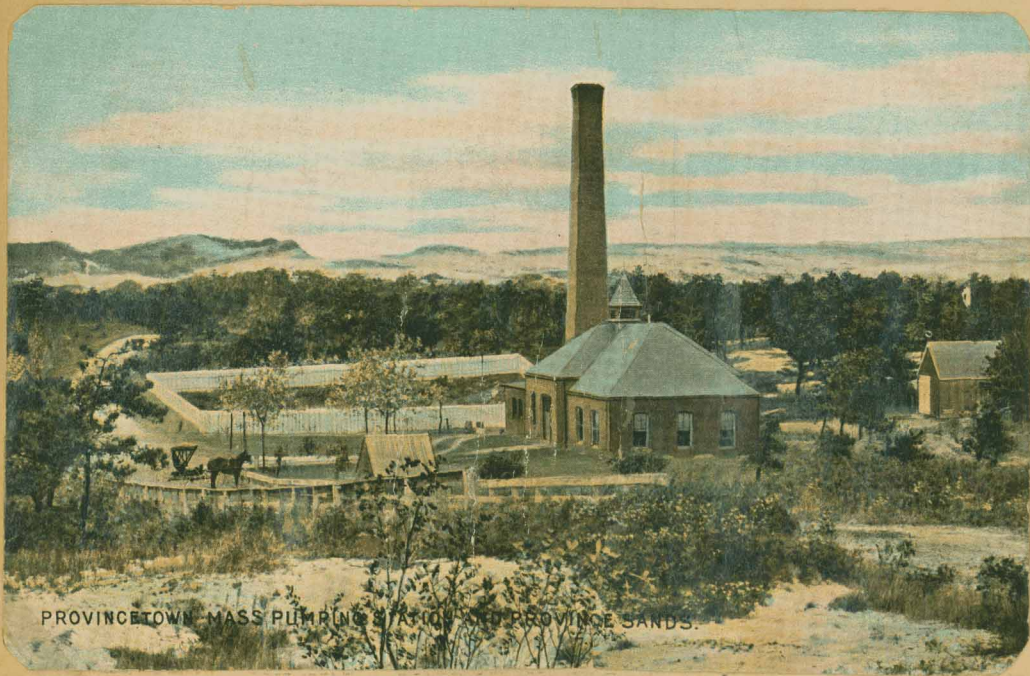

The Town Sandpit, the Monument and the Standpipe from the hill before Power House shown below.
- September 1940 -



The old Pumping Station about 1909. Note road, right and in front of Station, and going on through the dunes. Compare with next picture.

NEW BEACON
-November 18, 1964

Work Continues On Local Seashore Project

Construction continues on the sub-maintenance building of the Cape Cod National Seashore, which is being constructed just past the water pumping station on the way to Race Point. The job is being done by Massachusetts Construction Company of Sandwich. The utility building will serve maintenance operations in the North Truro and Province Lands area of the Seashore.

In addition to the building, work is now underway to provide water and utility lines to serve the area. The road installation has been extended for several hundred yards beyond the utility building to service the location of four seasonal dwellings which will be used by summer personnel. These dwellings will be moved in from areas that have already been purchased by

the National Seashore.

Eventually two year round residences will be established in this same area with these buildings also being moved in from sites which have been acquired under the land acquisition program.

Superintendent Robert Gibbs says that completion of the utility building and service roads will be some time during the early part of December.



Same view from the same place - September 1944. Note trees in front of power house, and in preceding picture. This is the Provincetown Light & Power Works now, the Pumping Station now being over in North Truro by the R.R.