

FRICK COMPANY

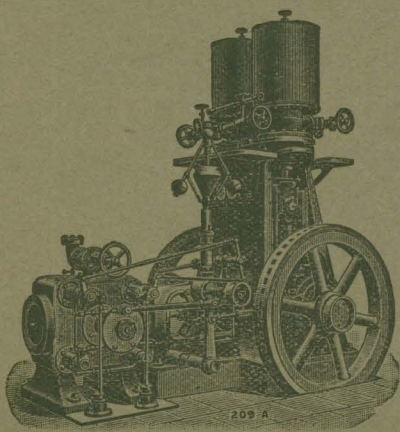

ICE MAKING AND REFRIGERATING MACHINERY

ANY SIZE REQUIRED BY THE TRADE



ONE OF OUR SMALL MACHINES

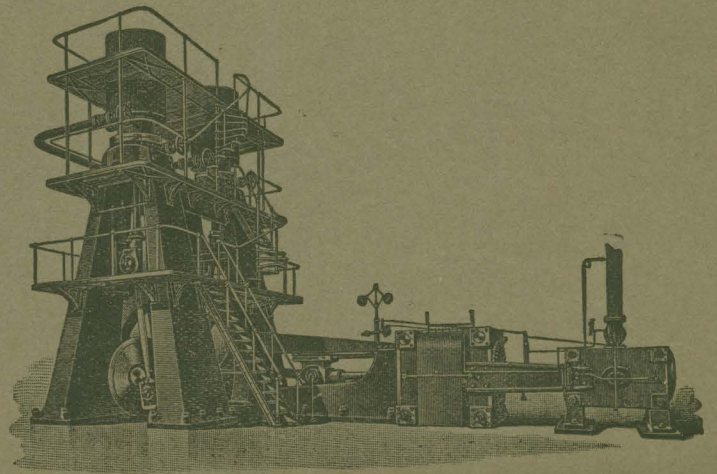

ONE OF OUR LARGE MACHINES

OFFICE AND WORKS

WAYNESBORO, PENNSYLVANIA

UNITED STATES OF AMERICA

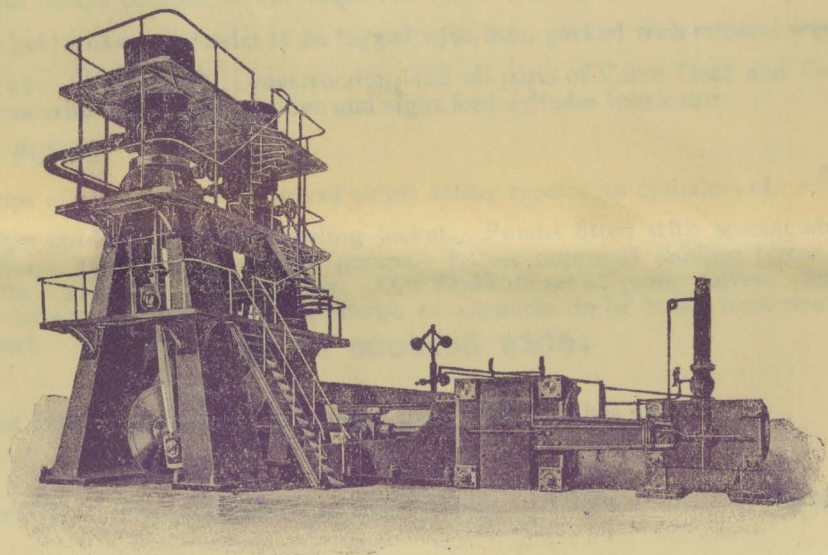

FRICK COMPANY

MANUFACTURERS OF

Ice Making and Refrigerating Machinery

ALSO

COMPLETE STEAM POWER PLANTS OF EVERY DESCRIPTION.

WORKS AND GENERAL OFFICE,

WAYNESBORO, FRANKLIN CO., PA.

BRANCH OFFICES:

- | | | | |
|-------------------|-----------------------------|--------------------|-------------------|
| New York City. | Chicago, Ill. | Pittsburg, Pa. | Los Angeles, Cal. |
| Cincinnati, Ohio. | St. Louis, Mo. | Columbus, Ohio. | Rochester, N. Y. |
| Dallas, Texas. | Johannesburg, South Africa. | Indianapolis, Ind. | Nashville, Tenn. |
| Atlanta, Georgia. | London, Eng. | Des Moines, Iowa. | |

SPECIFICATIONS:

New York, Sept. 15th, 1907.

To Provincetown Cold Storage Co.,

Provincetown,

Mass.

We hereby propose to furnish you 20-ton refrigerating machine, Corliss engine, condensers, separator, etc., all-----

in accordance with the following specifications.



(DUPLICATE)

Compression System

STEAM ENGINE.

One Horizontal Steam Engine of our improved style with cylinder of 13 inches bore, 15 inches stroke. Cylinder to be lagged with iron, packed with mineral wool.

Valve gear to be of Corliss construction, and all parts of Valve Gear and Governor to be of the best workmanship and material. Steam stop valve and sight feed cylinder lubricator.

GAS COMPRESSION PUMPS.

Two Gas pumps of our patented improved single acting type, with cylinders of 9 inches bore, 15 inches stroke, fitted with cooling jacket. Pumps fitted with special ammonia stop valves, with main pipe connections between the two gas pumps. Latest improved stuffing boxes. Hand pump provided for lubricating pump cylinder and stuffing box. One duplicate set of pump valves. Special by-pass valves and pipes on machine between pumps, enabling charge of ammonia to be drawn from one part of pipe system and stored in another part. Scale trap on suction side.

MAIN SHAFT.

Main shaft of best forged and hammered wrought iron, 6 $\frac{1}{2}$ inches in diameter.

FLY WHEEL.

Two Fly wheel 5 feet in diameter, to weigh about 4000 pounds.

DETAILS.

Connecting Rods and all small parts of steel. Oil cups and oiling attachments for continuous running. Steel piston rods. Pump frames of our standard upright style. Reciprocating parts driven direct from main engine shaft. All wearing and bearing surfaces fitted with automatic oilers. Machine to be complete as usually furnished by us.

AMMONIA GAUGES.

One set of ammonia pressure gauges, one high pressure and one low pressure, set in ornamental frame.

PLANS, FOUNDATION, TEMPLATE AND BOLTS.

Complete plans to be furnished for foundations and for erecting the apparatus to suit the premises. Foundation bolts with anchor washers and template for setting same.

WRENCHES AND SMALL TOOLS.

One set of wrenches and small tools for taking machine apart for examination or to make adjustments of any part of engine and pumps.

FINISH AND PAINTING.

All parts of the machine that are machine tooled will generally be finely polished. After machine is erected upon its foundation Frick Co. will tastefully paint and varnish the same.

GUARANTEE OF DUTY FOR MACHINE.

Frick Company hereby guarantee the Machine, consisting of the herein described engine and gas pumps, under test, to give a duty equal to the melting of 20 tons of ice in twenty-four hours. Machine to be provided with grease cups. Engine to be provided with nickle plated indicator connection. Frick Co. will connect the ammonia discharge to condensers and cross connect into present discharge; suction connection to present suction lines both Compression & Old Absorption lines.

AMMONIA CONDENSERS.

To be of our improved Atmospheric style and to consist of two coils of 2" extra heavy pipe. Each coil to contain about 480 feet, and to be provided with needed valves, headers, and water distributing devices. Purchaser to furnish suitable water-tight floor or pans with needed drains.

AMMONIA RECEIVER AND OIL SEPARATOR.

~~One Ammonia Receiver and one Oil Separator~~ of our latest improved style.

AMMONIA PIPE, VALVES, CONNECTIONS AND FITTINGS.

All ammonia pipe and fittings needed to connect the compressor pumps with the Condenser and Receiver.

LIQUID ANHYDROUS AMMONIA.

The ammonia pipe system and Receiver to be properly charged with pure liquid anhydrous ammonia, supplied by and at the expense of Purchaser.

CONDENSING WATER.

The purchaser hereby agree to supply needed water at all times.

GUARANTEE OF CONDENSER CAPACITY.

Frick Company guarantee the above Ammonia Condenser to have a capacity of 20 tons Refrigeration with water at 75° Fahr.



Erection and Workmanship

MASONRY, CARPENTER-WORK, BUILDINGS.

Purchaser will furnish and erect at ~~its~~ own expense all foundation work, masonry and carpenter-work, furnishing suitable materials therefor, and properly prepare approved buildings, or make necessary changes in present buildings, to receive the herein specified machinery, and hereby agree to have buildings ready in all respects for the reception of machinery on or before the ~~arrival of machinery~~.

ACCESS TO PREMISES.

The purchaser agree to give Frick Company, its agents and workmen, free access to those parts of the premises where work is to be done at all times during the erection and operation of the plant, until its completion and acceptance.

TOOLS AND TOOL ROOM.

~~Frick Co.~~ will furnish for erecting purposes only, suitable rigging tools, consisting of such tackles, levers, rollers, hoisting windlasses, chain hoists, ropes, slings, jackscrews, and appliances usually called into play in the erection of heavy machinery.

~~Frick Co.~~ will furnish all pipe-cutting tools for use during erection only, and if furnished by Frick Company, to be returned to it in good order upon the completion of the work.

Purchaser to allow Frick Company the free and exclusive use of some suitable room as storage-room for tools and workshop until plant is accepted.

It is understood that Frick Company will furnish, free of charge, the tools specified above, only when it erects ~~or superintends the erection~~ of the machinery and apparatus, and that in all other cases the purchaser agrees to pay Frick Company \$2.00 per day for the use of its tools and all freight charges, and to return them in good order to Waynesboro, Pa.

SUNDRY PIPING, ETC.

~~Purchaser~~ will furnish all steam and exhaust pipe connections to connect boilers, engine and steam pumps.

The purchaser agree to do all needed pipe covering and to supply fresh water to condenser ~~supply tank~~ and necessary pipes to carry water to various parts of apparatus, also sewers and drains where needed, and have same ready for use when required, without delaying Frick Company's work.

~~Frick Co. will furnish all necessary drawings for locating foundations and additional building.~~

ERECTION OF MACHINERY.

Frick Company to furnish one competent Erecting Engineer to superintend the erection. Purchaser to furnish one engineer to assist in erecting the machinery, so as to become familiar with all parts of same.

~~Frick Co.~~ will furnish all other needed skilled and common labor to erect the herein specified machinery.

Purchaser to supply lights and temporary blocking or timbers needed in the erection of the work.

WORKMANSHIP AND MATERIAL.

Frick Company will furnish, free of charge, any parts in the above apparatus which prove defective in workmanship or material within one year. Said defective parts to be shipped by the purchaser to Frick Company.



Special Agreements—No. 1

MACHINERY NOT SPECIFIED.

Machinery not specified herein to be furnished in all cases by purchaser .

CONSTRUCTION AND DESIGN.

Frick Company reserves the right to change the construction and design of this machinery in details, if in its judgment it is to its own and purchaser's best interest, and does not interfere with results.

PATENTS.

Frick Company agrees to fully indemnify the purchaser against all damages and costs recovered in any patent litigation growing out of the use of said machinery or apparatus, provided the purchaser immediately notifies Frick Company, in writing, of any litigation or threatened litigation growing out of such use, and allows Frick Company to employ counsel and conduct the defense to a finality.

CASH ADVANCES.

The purchaser agree to make all cash advances, such as freight and trucking on material belonging to the plant, wages for skilled men and labor, and such other disbursements as otherwise would have to be made by Frick Company in connection with the erection and installation of the plant herein specified. All such advances made for any item or items for which Frick Company is liable under this agreement, shall be deducted from the third payment at the time it becomes due.

PLANS, INSTRUCTIONS AND TEST.

As soon as the machinery is erected ready to be charged with ammonia, and until accepted and settled for, the purchaser agree to furnish careful and competent engineers, firemen and other help, and also fuel, steam, water, oil, waste, light and other incidentals needed to operate the same, and, at all times, to render friendly and needed assistance to facilitate the erection and testing of the machinery ; said engineers, firemen and other help to be under the direction of Frick Company's engineer, who is to have entire charge during erection and test.

The limit of time which Frick Company's engineer is required to remain after erection of machinery ready to be charged, when such erection is made by the Company, is **fifteen** days, and if the machinery then performs according to contract, the purchaser agrees to give the said engineer an unconditional written acceptance of the same, but if the said engineer is detained longer, through any fault of the purchaser, or by his refusing to give such acceptance when the machinery so performs, the purchaser agrees to pay for the extra time of such engineer at the rate of \$6.00 per day and all expenses.

~~It is understood and agreed that when the machinery and apparatus are erected, charged and tested by the purchaser, under the superintendence of an erecting engineer furnished by Frick Company, that the compensation of such engineer shall be \$6.00 per day and all expenses from the time he leaves until he returns to Waynesboro, Pa., and shall be paid by the purchaser.~~

It is further agreed that if the purchaser does not have his work of preparation ready to receive the machinery or other work, as herein contracted, or if he fails to have everything in readiness for a full and complete test of said machinery or other work when the same is erected and ready to be tested, the purchaser will fully reimburse Frick Company for the loss of time of its men, and all other losses and additional expenses occasioned thereby ; but if the causes of the delay are such as to postpone the trial of the machinery beyond ten days, or if the purchaser interferes with Frick Company's instructions or plans by making changes without its written consent, by adding extra work upon the machinery, or by substituting other work than that specified in the contract, the test shall be thereby waived and the machinery or plant accepted as a fulfillment of the contract.

If at the end of said test period, or at such time thereafter as Frick Company claims to have fulfilled the contract, the purchaser fails or refuses to give such acceptance, he will immediately notify Frick Company, at Waynesboro, Pa., by registered letter, in what particulars he claims the machinery is defective or deficient, and Frick Company shall then have a reasonable time to remedy such defects or deficiencies as may exist ; but in case it shall appear to be beyond the power of Frick Company to make the plant perform according to contract, within a reasonable time, then Frick Company shall have the privilege of removing the machinery and plant within a reasonable time, after thirty days' notice from the purchaser so to do, and at Frick Company's expense, it having refunded all money paid on the same.

And it is further agreed that the use of said machinery and apparatus by the purchaser for ten days after the expiration of the test, and after Frick Company claims that said machinery and apparatus fulfills the terms of its contract, without giving notice of defects as provided in paragraph next above, shall constitute and acceptance of the machinery and apparatus by the purchaser as fulfilling the contract.



INSURANCE.

From the time the said machinery or apparatus, or any part thereof, arrives on the premises, and until Frick Company is fully paid therefor, the purchaser shall keep the same insured against loss or damage by fire, in solvent insurance companies and without cost to Frick Company, for an amount equal to the unpaid portion of the purchase price of the same; such loss or damage to be made payable to Frick Company, as its interest may appear, and the policies therefor delivered to it. All loss by fire and other casualties, for which Frick Company is not indemnified and paid under such policies of insurance, shall be borne by the purchaser on and after the arrival of the said machinery or apparatus, or any part thereof, on his premises.

VERBAL UNDERSTANDING.

There is no verbal or other understanding outside of this specification and contract as written and printed.



AGREEMENT

Between Frick Company, a corporation organized under the laws of the State of Pennsylvania, of Waynesboro, Franklin County, Pennsylvania, U. S. A., party of the first part, and Provincetown Cold Storage Co. a corporation organized under the laws of the state of Massachusetts,

of Provincetown, county of Barnstable, State of Massachusetts, party of the second part, as follows:

Frick Company agrees to furnish the said party of the second part for use in Fish Freezer, situated in the town, of Provincetown, County of Barnstable, and State of Massachusetts,

at No. _____ Street One "Eclipse" Refrigerating Machine of the standard "Eclipse" style and patented system, together with the apparatus mentioned and described in the attached specifications; said machine and apparatus to be in all respects in accordance with said specifications, which, together with all agreements and guarantees contained therein, are made a part of this agreement.

The land upon which said machine and apparatus are to be erected is described as follows:

_____ feet front on _____ side of _____ Street, and extending back in a _____ direction _____ feet to _____ and bounded on the _____ by _____ and on the _____ by _____

Frick Company agrees to deliver said machine and apparatus f. o. b. Waynesboro, Pa., on or about March 1st, 1903. Freight and hauling to destination to be paid by Frick Co.

Plant to be erected as herein specified.

The said party of the second part agree to pay for the said machine and apparatus the sum of Thirty-five Hundred

_____ Dollars, (\$3500.00) as follows, to-wit:—

Twenty-five per cent. (25%) cash, (New York or Chicago exchange,) ~~fifteen days prior to the date set for the purchaser to have his work of preparation completed.~~ on delivery

Twenty-five per cent. (25%) cash, (New York or Chicago exchange,) when apparatus herein contracted for is ready to charge.

Twenty-five per cent. (25%) cash, (New York or Chicago exchange,) thirty days after acceptance is given or ought to be given.

Twenty-five per cent. (25%) cash, (New York or Chicago exchange,) ninety days after such acceptance.



Insert within brackets the letter a, b, c or d, as the terms of security have been agreed upon.

Settlement to be fully completed at expiration of fifteen days' test. All deferred payments to be evidenced by negotiable notes, bearing interest at six per centum per annum, which notes are to be secured in the manner indicated in paragraph [~~c~~] next below.

(a.) By first mortgage on entire plant, including land, buildings and machinery.

(b.) By first mortgage on machinery alone. And it is expressly agreed that said machinery shall not become a part of any real estate on which it is located, or to which it is attached, but shall remain personal property and subject to Vendor's Chattel Mortgage until the same has been satisfied.

(c.) The title to machinery and apparatus to remain in Frick Company until all obligations given to it in settlement for same have been paid in cash.

(d.)

In case of failure or refusal to make any of the payments when due, or to make settlement as hereinbefore agreed, or to pay any note that may be given when it falls due, the whole of the unpaid indebtedness arising under this agreement shall thereby, at the option of the Frick Company, become immediately due and demandable.

All agreements, of either party, as to the time of completion, of the whole, or any part, of the work under this contract, are made subject to delays caused by strikes, accidents, carriers, and such as occur without fault of the party sought to be charged therewith, or from causes beyond his control.

This order and contract is not binding until approved and accepted by Frick Company, at its Home Office, Waynesboro, Pa.

Witness the following signatures and seals, the 30th day of September, 1907.

FRICK COMPANY,

By

L. Howard Jones

PROVINCETOWN COLD STORAGE CO.

by J. H. Geyer, Treasurer.

COUNTERSIGNED,

D. F. Small Pres.



SEAL.



SEAL.

SEAL.

SEAL.

Approved and accepted by Frick Company, at its Home Office, Waynesboro, Pa., the _____ day of _____

FRICK COMPANY,

By _____ Prest.

Secy.

