

**SECOND  
1957  
SHOW**

**AUG. 4 - SEPT. 2**

**FORTY-THIRD SEASON**

**PROVINCETOWN  
ART  
ASSOCIATION**

**PRICE 25c**

# SHORE STUDIOS

47 Commercial Street, West End

Tel. 277

(Special Exhibition Gallery 90 Commercial St.)

## Donald F. Witherstine

presents

**OILS — WATERCOLORS — PRINTS**



The Studios are showing the most outstanding collection of contemporary art to be seen in New England — and represent over 45 artists of national and international importance.



**Open Daily 9 A. M. to 10 P. M.**

AMPLE PARKING NEARBY



Where

the setting is unusual  
the food superb  
the drinks excellent  
the fun tops



## **THE FLAGSHIP**

PROVINCETOWN

Telephone 547

---

PROVINCETOWN IN THE  
ADVENTUROUS '20s

## **THE SEA FOX**

by Scott Corbett

and

Provincetown's Own  
**CAPT. MANUEL ZORA**

Published at \$3.50

Our Special \$1.98

## **Provincetown Bookshop**

Port-Hole Bldg.

Open Evenings

**GAMBELLA Design & Craft**

in

**LEATHER**

has

**MOVED**

to

**247 COMMERCIAL STREET**

**NEXT TO SEA HORSE INN**

**Stop in and Browse**

---

**The DUNCAN SANDAL Shop**

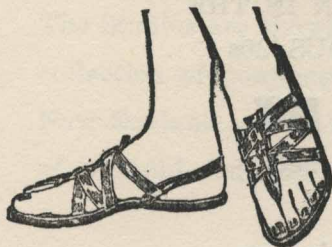

**136 Bradford Street  
Provincetown, Mass.**

**Phone 1057**

---

*Selma's* **jewelart**

**447 Commercial Street, Provincetown, Mass.  
and**

**47 Charles Street, New York**

**UNUSUAL COLLECTION  
ANTIQUE and AUTHENTIC JEWELRY  
FROM THE WORLD OVER**



## PEASANT VILLAGE

APARTMENTS — SHOPS — GALLERY

Phone 1131

Edward M. Dicks

432 Commercial St.

Forrest L. Dustin

Provincetown, Mass.

FOR FINEST FOOD

Duncan Hines recommends for the gathering place of your friends

## THE EVERBREEZE

overlooking beautiful Provincetown Harbor

429 Commercial Street

BRUNCH, LUNCHEON and DINNER

Hours 11 to 4 and 6 to 9:30

Neo-classicists, post-impressionists, proto-cubists,  
pseudo-symbolists, anti-abstractionists and even  
unreconstructed dadists all agree:

**Ciro's and Sal's Specialties  
are MASTERPIECES**

## CIRO AND SAL'S

Down Peter Hunt's Lane

SERVING DINNERS FROM 5 P. M. ON

## *Sorcerer's Apprentice*

we make by hand unusual creations in

Cape Cod Clay Stoneware

Porcelain on sterling and copper

Driftwood

Silver

freeman dodge

gilbert warren

206 Bradford St.

# GRAY INN

392 Commercial Street

Phone 358

AAA Approved

---

## SEASCAPE HOUSE

an

**Inn**

542 Commercial Street

Provincetown 307

---

Phone 1002

## PORTUGUESE and NATIVE CRAFTS

Distinctive and Imported Handcrafts

MRS. FRANK BENT

375 Commercial Street

Provincetown, Mass.

---

*S'il vous plait*  
*Restaurant Francais*

379 Commercial st. tel. 1359-u

Dinners served 6:00 to 10:30



## **BRYANT'S MARKET**

Opposite the Art Association

FINE GROCERIES, MEATS,  
FRUITS and VEGETABLES

PHONE  
134

CHOICE WINES  
BEERS—LIQUORS

---

CHINESE AMERICAN FOOD

Telephone 237

## **WONG'S RESTAURANT**

FEATURING AUTHENTIC CANTONESE  
DINNERS

334 Commercial St.

Provincetown, Mass.

---

## *The Hatbox*

HATS FOR THE ENTIRE FAMILY

LADIES' HANDBAGS

PERSONALIZED EMBROIDERY

288 Commercial Street

---

This, too, is an Art

RESORT CLOTHES AND FOOTWEAR FOR  
MEN AND WOMEN

## *Malchman's*

Opposite Town Hall



# PILGRIMS MEN'S SHOP

"Provincetown's Smartest Men's Sportswear Shop"

FREE ALTERATIONS

Open 10 a. m. to 9 p. m.

333 Commercial St. Opp. Public Library  
Tel. 1261

## JOHN A. FRANCIS

FIRE and CASUALTY INSURANCE

577 Commercial Street

Provincetown, Mass.

Telephone 303

## The William H. Young Insurance Agency, Inc.

ELIZABETH R. CARLOS

MYRICK C. YOUNG

Savings Bank Building

Provincetown, Mass.

Telephone 272

*The Ashley Shop*  
445 COMMERCIAL STREET  
*Provincetown, Mass.*

ARTS \* CRAFTS \* GIFTS \* TOYS



# *Directory of Art Schools in Provincetown 1957*

## **THE CAPE SCHOOL**

**HENRY HENSCHÉ**  
Instructor (Formerly  
Assistant Instructor of  
Charles W. Hawthorne  
Cape Cod School of Art)

**FOUNDED 1930 — 27th season**

**Address — 48 Pearl Street  
Provincetown, Mass.**

**MORRIS DAVIDSON**  
**SCHOOL OF MODERN PAINTING**  
**MILLER HILL ROAD**  
**PROVINCETOWN, MASS.**

**TELEPHONE 958-J**

## **JERRY FARNSWORTH SCHOOL OF ART**

**PORTRAIT, LANDSCAPE, STILL LIFE  
OIL, WATER COLOR, DRAWING**

**JULY 1 - SEPT. 7**

**Located on the Pond  
North Truro, Mass.**

**Phone P'town 796-W3**

**the hans hofmann school of fine art**

76 commercial street • phone 740-w

**summer session**

personally conducted  
by mr. hofmann

**provincetown, mass.**

**june 24 -- aug. 30**

**ROSA LEE**

**Summer School of Portrait Painting**

**Still Life and Landscape**

6 Kendall Lane, Provincetown, Mass., on beautiful Cape Cod  
FOR BEGINNERS and ADVANCED STUDENTS  
July through August

For further information and catalog address:

Rosa Lee, Provincetown, Mass., (Cape Cod)

**MAKE VACATION VITAL WITH PAINTING INSTRUCTION**

**Painting - Drawing for Beginners and Advanced Students**

**IRVING MARANTZ**  
**PROVINCETOWN SCHOOL OF PAINTING**

516 Commercial St.

Tel. 5-R



Summer Classes — July 1 - Sept. 6

**SEONG MOY**

**GRAPHIC WORKSHOP**

**ETCHING — LITHOGRAPHY**

**WOODCUT PRINTMAKING**

7 Brewster St.

Phone 1246



FREDERIC TAUBES  
DONALD PIERCE

-- SCHOOL OF ART --

At the head of Franklin and Pleasant Sts., Provincetown

YOU are cordially invited to join the Provincetown Art Association, one of the oldest and largest art groups in the United States. It is not necessary that you be an artist in order to be affiliated with this organization.

Your membership dues will help to support the exhibition of art in these galleries. Among other privileges, membership brings you invitations to all openings, plus free admission to the art exhibits at all times.

A membership application may be obtained at the desk. The various classes of membership are listed below.

## The Provincetown Art Association

*Incorporated*

### CONSTITUTION AND BY-LAWS

Article II. Objects and Purposes. The objects and purposes of this Association shall be to promote and cultivate the practice and appreciation of all branches of the fine arts, to assemble and maintain for the town of Provincetown, a collection of works of art of merit, to hold temporary exhibitions, and by forums, concerts, and similar activities to promote education of the public in the arts, and social intercourse between artists and laymen. To these ends it shall operate strictly within its charter as a non-profit, educational, artistic, and cultural organization.

### MEMBERS

Section. 1. Membership in this association shall be divided as follows:

- a. Associate Members—Dues \$3.00 per year.
- b. Contributing Members—Dues \$5.00 per year.
- c. Sustaining Members—Dues \$10.00 per year.
- d. Life Members—\$50.00.
- e. Patrons—Any person contributing \$100.00 or more.
- f. Benefactors—Any person contributing \$500.00 or more.



# PROVINCETOWN ART ASSOCIATION

Incorporated

FOUNDED IN 1914

## Second 1957 Exhibition

August 4th to September 2nd

### JURY FOR 1957 EXHIBITS

#### A. (Traditional)

Edwin Dickinson  
Henry Hensche  
Philip Malicoat  
Ross Moffett  
Vernon Smith

#### Alternates

Marston Hodgkin  
Gordon Peers

#### B. (Modern)

Mary Cecil Allen  
Will Barnet  
Byron Browne  
Morris Davidson  
Boris Margo

#### Alternates

Robert Motherwell  
Seong Moy

### GALLERY HOURS

Daily 10 am - 6 pm 7 pm - 10 pm  
Sunday 2 pm - 6 pm

ADMISSION 25c

:—:—:—:—:

EITHER THE DIRECTOR OR THE ATTENDANT  
AT THE DESK WILL BE GLAD TO FURNISH  
INFORMATION CONCERNING SALES

SALLY HELWIG — Gallery Attendant

BRUCE McKAIN — Gallery Attendant

## DIRECTOR

George D. Yater

## OFFICERS

President, Courtney Allen

Acting Vice President, William Boogar

Treasurer, Ruth Condon

Recording Secretary, Mary Cecil Allen

Honorary Vice Presidents, Philip Malicoat, Ross Moffett, Edwin Dickinson,  
Reeves Euler, Morris Davidson

## TRUSTEES

Dorothy Lake Gregory, Sol Wilson, Jo Hawthorne, Marjorie Windust Halper,  
Joseph Kaplan, Edith Thomas, Ernest Gebelein, John F. McCoy, Chester Pfeiffer,  
Lawrence Richmond, Carl Murchison, Bruce McKain.

## COMMITTEES

### Executive

Edith Thomas

Carl Murchison

Chester Pfeiffer

### Permanent Collections

Honorary Vice Presidents

### Music

Joseph Hawthorne

Sol Wilson

Joseph Kaplan

### Finance

Dorothy Lake Gregory

Ruth Condon

Ernest Gebelein

### Forum

Morris Davidson

Ross Moffett

Mary Cecil Allen

### Membership

Philip Malicoat

Sol Wilson

Lawrence Richmond

### Entertainment

Chairman:

Mrs. Morris Davidson

### Memorial Gallery

Honorary Vice Presidents

## LIFE MEMBERS

\*Edwin A. Grozier

\*William H. Young

\*John D. Adams

\*Dr. Percival J. Eaton

Henry J. Winslow

\*Rev. Henry Mottet, D.D.

\*Conrad W. Crooker

\*Miss Sarah S. Monroe

Miss Florence Waterbury

\*Howard F. Hopkins

\*Frank A. Days

Joseph A. Days

\*Mrs. Alice G. Grozier

\*Mrs. Anna M. Young

\*Mrs. Anne Dunbar

\*Mrs. Emily C. Eaton

Mrs. Henry J. Winslow

\*Frederick C. Boynton

Mrs. Caroline B. Crooker

\*Mrs. Frances E. Deland

Miss Charlotte S. Cullen

Frank A. Days, Jr.

\*Mrs. Adele Rogers Schrenk

Mrs. Frank Little

Mrs. E. Ambrose Webster

Leslie N. Brock

\*Emmanuel Fellman

Hudson Walker

Ione Walker

Bernard Keyes

M. F. Patrick

Eve Clendenin

Chester G. Peck

Joseph Seaman

Ernest Gebelein

Duncan Bryant

Joseph Macara

George F. Miller, Jr.

Cyril T. Patrick

H. F. Brandi

Dr. Philip Walker

Ruth Walker

Sabina Teichman

David Teichman

Saul Rosen

Helen Rosen

Vivian De Pinna

John C. Snow

Dr. Clara Thompson

Lawrence Richmond

Robert Munford

Charlotte Rubenstein

Nathaniel Saltonstall

Jean O. Chrysler

Truro Neighborhood Assn.

Sivert J. Benson

Dorothy Lake Gregory

## PATRONS

\*Mrs. Elizabeth W. Roberts

\*Mrs. Florida Duncan

Carl Murchison

Dorotea Murchison

Edith J. Sachs

Reginald W. Cabral

Walter P. Chrysler, Jr.

## IN MEMORIAM

Patron—Helen H. Young by Elizabeth Carlos

## BENEFACTORS

\*Mrs. Alice G. Grozier

\*Deceased

Jo C. Hawthorne



## PAINTINGS---MAIN GALLERY

1.	Ross Moffett. Provincetown People	\$400
2.	Hortense Gordon. Coral and Black	100
3.	Lodewyk Bruckman. Magic Gondola	3000
4.	Belle Schwartzman. Stacatto	100
5.	Erma Allen. Flight	50
6.	Herman Maril. Fowl and Flowers	800
7.	Frederic Taubes. The Coast	350
8.	Claire Rabe. Puppy	75
9.	Lena Gurr. Carnival	1000
10.	Salvatore Del Deo. Provincetown Wharves	125
11.	Priscilla Widger. Easter Letter Home	85
12.	Nora Zuver. Happy	100
13.	Leo Manso. Sunburst	500
14.	Charlotte T. Jonas. Hudson River	100
15.	Rosamond Tirana. My Studio	30
16.	Eve Clendenin. Blue and Gold	400
17.	Gerrit Hondius. Three Figures	
18.	Harry Engel. Capri	900
19.	Abraham Harriton. Romantic Landscape with Bathers	600
20.	Mary Hackett. Interior	75
66.	Ione Walker. The Flats	100
21.	Martin Friedman. Coastal Nocturne	1300
22.	George Morrison. Canyons	150

23.	Fritz Pfeiffer. Kaleidoscope	300
24.	Eli Marsh. Fishing Fleet and Fireflys	100
25.	Robert Munford. Scotch Bloom	250
26.	Will Barnet. Silver Day	1200
27.	Mervin Jules. Young Man Playing	450
28.	Irving Marantz. Judgement	1000
29.	Boris Margo	300
30.	Roslyn Roose. Still Life	100
31.	Fredric Varady. Painting—1957	250
32.	Mary Cecil Allen. Hollyhocks	200
33.	Philip C. Malicoat. Self Portrait	950
34.	Dorothy Lake Gregory. Ebb Tide	75
35.	Morris Davidson. Forms in Sunset	1500
36.	Mary Meigs. Spring Woods	150
37.	Jerry Farnsworth. Nude	800
38.	Hope Voorhees Pfeiffer. Duet	85
39.	Seong Moy. The Monkey Bar	750
40.	Helen Wolf. Tide	350
41.	Wallace Bassford. Beach Atmosphere with Figures	POR
42.	Bruce McKain. Trees	200
43.	Helen Sawyer. Evening Tide	500
44.	Joan M. Ley. Flower Painting	180
45.	John Whorf. Mid-Ocean—Full Moon	750
46.	Edith Geiger. Afterglow on the Bay	200



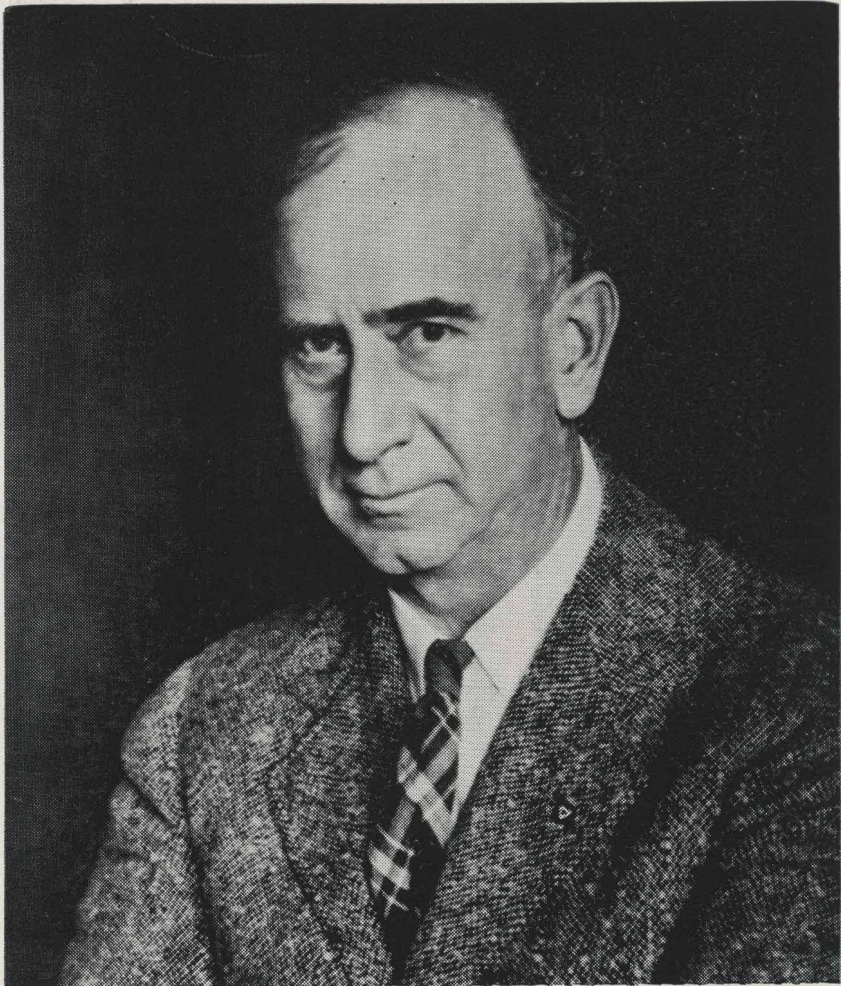

CHARLES W. HAWTHORNE  
1872 - 1930

The Provincetown Art Association takes pride in presenting the Third in a series of Memorial Shows of the works of the late Charles W. Hawthorne, one of the pioneer painters in Provincetown and perhaps its most famous artist. Hawthorne is not only represented in most of the country's leading art museums, but through his teaching exerted a tremendous influence on American Art—an influence that is still alive today.

His basic concepts of painting, combined with his strong individual statements, produced works which will continue to be recognized as great art, we believe.



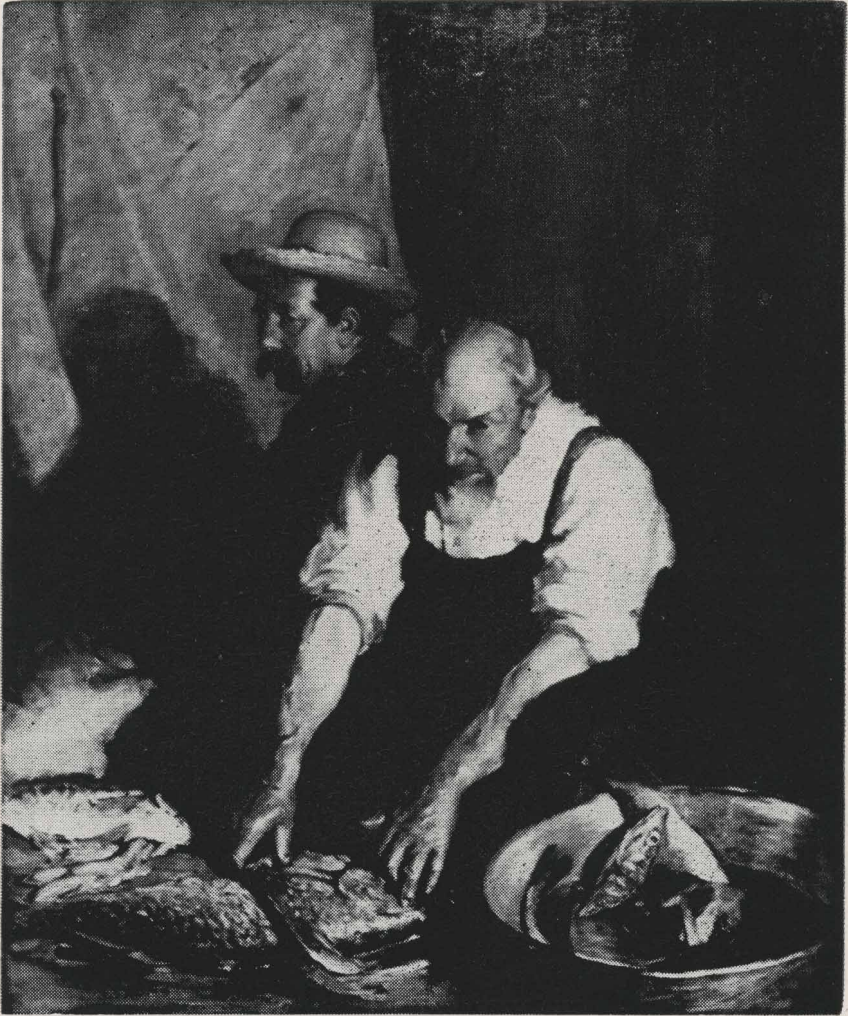

CLEANING FISH

Town of Provincetown

The Provincetown Art Association presents  
a **Special Memorial Exhibition** of the works of  
**CHARLES W. HAWTHORNE**  
on the South Wall of the  
**HAWTHORNE MEMORIAL GALLERY**

Appreciation is due Edwin Dickinson for selecting and procuring paintings for the Board of Honorary Vice-Presidents, and thanks is due those institutions and individuals lending works for this exhibition, who are listed on the following pages.





THE FAMILY

Albright Art Gallery

Catalog of Paintings

1. NUDE BACK. Collection of Joseph C. Hawthorne
2. CLEANING FISH. Lent by the Town of Provincetown
3. HIS FIRST VOYAGE. Permanent Collection of the Provincetown Art Association
4. THE FAMILY. Lent by the Albright Art Gallery, Buffalo, N. Y.



THE TROUSSEAU

Metropolitan Museum of Art

(Catalog Continued)

5. THE TROUSSEAU. Lent by the Metropolitan Museum of Art, New York, N. Y.
6. THE FISH-WIFE. Permanent Collection of the Provincetown Art Association
7. GIRL SEWING. Permanent Collection of the Provincetown Art Association



47.	Joseph Kaplan.	Double Feature	2000
48.	Saul Gurevitz.	Aquarium	NFS
49.	George Yater.	Wellfleet in Winter	500
50.	Jan De Ruth.	Still Life with Violin	350
51.	Gordon Peers.	Flowers	150
52.	Rosa Lee.	Storm at Sea	175
53.	Eliot Orr.	Beach Scene with Wreck	300
54.	Sol Wilson.	Bayonne Bridge	1200
55.	Henry Botkin.	Sea Fragments	750
56.	Mab Pfeiffer.	Cygnus Novus	100
57.	William L'Engle.	Painting	350
58.	Heinrich Pfeiffer.	Mendelssohn Dream (In Memoriam)	
59.	Charles A. Couper.	Green Wall	320
60.	Hans Hofmann.	Push and Pull No. 3	
61.	Alexander Bing.	Hawaiian Abstraction	150
62.	La Force Bailey.	Cape Harbor	200
63.	Edith J. Sachs.	Rhythms	400
64.	Henry Hensche.	Joan	400
65.	Richard Florsheim.	Dock	175
158.	Donald Pierce.	Voyage	125
67.	Virginia Ward.	Painting M	150
68.	Alma Wyckoff.	End of Day	100
69.	S. Edmund Oppenheim.	Child in Pink Dress	POR
70.	Vernon Smith.	Grey Harbor	100

## LITTLE GALLERY

71.	Bernice Cross. Eclipse	500.
72.	Hugh A. Lifson. View from 99th Street	200
73.	Ferol Sibley Warthen. Butterfish	50
74.	Lois Kallen. Peregrim	NFS
75.	Rose E. Gavrilles. Ode to Bach	95
76.	Virginia Berresford. Dried Grasses	150
77.	Jenny Fohr. Carnival No. 2	100
78.	Evelyn Burdett. The Island—Wellfleet	75
79.	Mona Fisher. Budda	100
80.	Leah Gold. The City at Night	85
81.	Leslie Jackson. City 1957 No. 1	
82.	Lucy Davidson. Boats at Anchor	65
83.	Joe Miron. Cordials	500
84.	Marjorie Windust. Sea Garden No. 2	40
85.	Angele Myrer. Decoy and Snail	NFS.
86.	Reynold Weidenarr. Morning Shift	75
87.	Lila Katzen. Caliente	45
88.	Vera T. Bartlett. Le Bleu	55
89.	Edith Alt. The Winter is Past	65.
90.	Amy Jarvis. Stage Harbor	100
91.	Edgar Corbridge. The Rocks	100
92.	Louise Freedman. River Mood	95



93.	Murray Kupferman.	Beach Scene	100
94.	Ella F. Jackson.	Bouquet	75
95.	James Wingate Parr.	Dead Gull	750
96.	Jack Miller.	Ebb Tide	200
97.	Tibor Pataky.	Filtered Lights	400
98.	William Littlefield.	When the Moon is Green	250
99.	Mary Sloane.	April 5—1957	450
100.	William C. Bendig.	Rounded by Sleep	250
101.	Nassos Daphnis.	No. 1—57	1200
102.	Maurice Sievan.	Trees	1000
103.	Fan Pinkerson.	Midsummer Night's Dream	250
104.	Helen Daphnis.	Dancing Forms	400
105.	Robert R. Bliss.	Bound Figure	300

## BALCONY

106.	Joanette A. Hoffmann.	Ocean	50
107.	Emilie Oppenheim.	On the Waterfront	20
108.	John Wheat.	Treasures from the Sea	750
109.	Robert J. Cormier.	Remiggio Rhoda	600
110.	Martha Hall.	Untitled	50
111.	Ella F. Jackson.	Meadow Flowers	45
112.	Nela A. Kraft.	Sunrise	NFS

113.	Morris Frank.	Hunger	200
114.	Roxane Kelley.	Somewhere in Everyman's Memory	50
115.	Hilda Levy.	Retreat	25
116.	Ada Rayner.	Flowers	250
117.	Robert Kane.	Come to Me	NFS
118.	Toni La Salle.	Tribute to Moonlight—July 1957	
119.	Margaret Jensen.	The Parlor	250
120.	Alice L. Warfield.	Landmark	25
121.	Noa Hall.	Still Life	25
122.	Charlotte Rubenstein.	Flight	300
123.	Mart Malicoat.	Woods	25
124.	Joseph Margulies.	Tyrolian with Pipe	25
125.	Robert Cummings.	Lyon	650
126.	John L. Frank.	Who Needs It	150



## HAWTHORNE GALLERY

127.	Gerry Squarey. Porto Pionosa	200
128.	Donald Pierce. Gulls on the Shore	175
129.	Edwin Dickinson. Oil Tanks	850
130.	Betty Lane. Maine 13	100
131.	William Kennedy. Sea Shore Rhythms	1200
132.	Joseph Baumgarten. Smokehouse	400
133.	Anne Brigadier. Autumnal	400
134.	Sacha Kolin. Angels in Heaven	1808
135.	Tony Vevers. Primavera	400
136.	Sabina Teichman. On the Beach	800
137.	Alwyn Lazansky. Nyack on the Hudson	125
138.	Fay Mowery Moore. Hydra Mola	125
139.	George Biddle. The Headless Horseman of Sleepy Hollow	2000
140.	Lily Harmon. Mauve Sunset	750
141.	Elden Rowland. The Chapel	125
142.	Taro Yamamoto. Mass in B Minor	350
143.	Mary Spencer Nay. Snail Road	200
144.	Lillian Orlofsky. Still Life	200
145.	William Freed. Still Life	300
146.	Walter Edward Parsons. Red Boat	175

## SCULPTURE

- |      |                    |                 |      |
|------|--------------------|-----------------|------|
| 147. | Bernard Simon.     | Bather          | 1000 |
| 148. | Fay Mowery Moore.  | Bather          | 140  |
| 149. | Mihran Chobanian.  | Ghost Fish      |      |
| 150. | Gilbert Franklin.  | Odalesque       | 550  |
| 151. | Arlie Sinaiko.     | Thou Shalt      | 900  |
| 152. | Josephine Sandor.  | Mother Superior | NFS  |
| 153. | Rozzi Tevan.       | Seated Figure   | 150  |
| 154. | Sheila Burlingame. | The Waterfall   | 350  |
| 155. | Reeves Euler.      | Torso           | 250  |
| 156. | Chaim Gross.       | Young Mother    | 1600 |
| 157. | Henry Helmer.      | Juanita         | 700  |



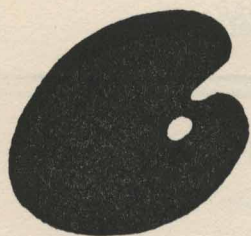

**Studio Shop**

**ARTIST'S SUPPLIES**

**441 Commercial Street**

(at Kiley Court)



**OFFERING A COMPLETE LINE**

**of**

**ARTISTS' MATERIALS**

## **PALA BATIK**

**ORIGINAL BATIK FABRICS**

### **GIFTS**

**Japan  
Turkey  
Persia**

**India  
Greece  
Africa**

**Bali  
Java  
Siam**

389 Commercial Street

---

## **SHIRTS ETCETERA**

---

---

220 Commercial St.  
Provincetown, Mass.

**judith tobey**

**roslyn garfield**

---

Robert A. Welsh  
President

William F. Silva  
Treasurer

Helen F. Rogers  
Ass't Treasurer

PROVINCETOWN 36

---

## **SEAMEN'S SAVINGS BANK**

Incorporated 1851  
PROVINCETOWN, MASS.

---

## **The ATTIC ANTIQUES**

234 Commercial Street  
and  
536 Commercial Street



# *Try Pots* BOOK STORE

BOOKS — PRINTS — CARDS

340 Commercial Street

---

## THE MAYFLOWER GIFT SHOPS

**the Corner Gift Shop**

250 Commercial Street

**the Provincetown Inn Gift Shop**

1 Commercial Street

**the Mayflower Gift Shop**

317 Commercial Street

---

## J. A. LOPES

261 Commercial Street

Telephone 611

## THE MEN'S SHOP

The Place to go for the Brands you know

---

## *Lobster Bar*

STILL SERVING OUR

FAMOUS LOBSTER ROLLS

Breakfast — Lunch

Brunch — Dinner

197 Commercial Street

## **HISTORICAL MUSEUM**

Model of the Mayflower    Reconstructed Provincetown Colonial Kitchen  
Sandwich Glass    Old Documents    MacMillan's Arctic Exhibit  
Whaling Implements    Local Relics    Peregrine White's Signature  
Doll House    Mohammedan Mosque  
Room of Relics of Every American War

Admission 50c

Children under 12 — 25c

---

## **HIGGINS LUMBER COMPANY, INC.**

PERSONAL SERVICE YARD

Conwell Street

Phone Provincetown 150

---

## **B. H. DYER and COMPANY**

Complete Line of  
HARDWARE ● PAINTS and OILS ● CORDAGE  
BLINDS, GLAZED WINDOWS, DOORS, FRAMES

169 - 173 Commercial Street

Telephone 114



# THE CANDLE SHOP

220 Commercial Street

Provincetown, Massachusetts

In the Oldest Shop in Town — Built in 1799

Oh — such lovely clothes

## PARAPHERNALIA PROVINCETOWN

Telephone 930-W

212 Commercial st.

across from Post Office

### The Noel Shop

240 Commercial St., Provincetown



These shops have the spirit of Christmas both in appearance and atmosphere. Featured are hand-made articles by local artists and craftsmen.

**CHRISTMAS CARDS AND DECORATIONS**

Imports from 18 Foreign Countries

## TOWN CRIER SHOP

265 Commercial Street

opposite Town Hall

**CAPE'S LARGEST AND OLDEST GIFT SHOP**

Cards



Gifts of Distinction



Toys

## **PABLO'S**

"THE RESTAURANT OF GOURMETS"

**Continental Specialties**

RECOMMENDED BY AAA — GOURMET — ESQUIRE CLUB

Telephone 1243-W

193 Commercial St.

---

BRING YOUR PRESCRIPTIONS TO

## **ADAMS' PHARMACY, INC.**

254 Commercial Street

QUICK SERVICE

**Complete line of drugs and cosmetics**

**Soda Fountain**

THE FRIENDLY DRUG STORE

Telephone 69

---

## **EAST HARBOR**

**COTTAGES ON CAPE COD BAY**

Seven Cape Cod Cottages overlooking the dunes and Cape Cod Bay. Short distance from Provincetown, first landing place of the Pilgrims.

BEACH POINT

PROVINCETOWN, MASS.



**PATRICIAN GIFT SHOP**

212 Bradford Street

Provincetown, Mass.

SODA and LUNCHEON BAR  
MAGAZINES — NEWSPAPERS  
BEACH TOYS — SOUVENIRS  
STATIONERY and SUNDRIES

**Cape Cod Clam Chowder**

**Lobster Rolls**

Open 7:30 A. M.

Close 10:30 P. M.

---

COMPLIMENTS OF

**DELFT HAVEN**

---

Just one word to describe our  
RESORT CLOTHES  
and  
JEWELRY

**FANTABULOUS**

**THE PORT HOLE SHOP**

246 Commercial Street

---

COMPLIMENTS OF

**LAND'S END MARINE SUPPLY, INC.**

Provincetown, Mass.

Miss Charlotte M. Wilson Telephone Provincetown 50

## 1805 --- RED INN --- 1957

Remodelled in harmony with its age yet with all the necessities of today — private baths, comfortable beds, ample garage space — the Red Inn has grown famous for its hospitality.

ROOMS WITH BREAKFAST      AFTERNOON TEA

---

### THE COTTAGE

Breakfast — Lunches — Dinner

ALL HOME COOKING

Telephone 845-J

149 Commercial Street      Provincetown, Mass.

WESLEY AND MILDRED FELTON

---

At the far West End where the road meets the dunes  
on Beach Highway

### THE MOORS

DINNERS

Portuguese Dinners a Specialty

Telephone 840

---

### PROVINCETOWN INN

Provincetown, Mass.

CHESTER G. PECK, Manager

Telephone 1030





# PROVINCETOWN-BOSTON AIRLINE

*"The Route of the Pilgrims"*



## DAILY SCHEDULED TWIN ENGINE SERVICE

### PROVINCETOWN TO BOSTON

6:45 a. m. Mon. Only  
8:10 a. m. Ex. Sun.  
10:10 a. m. Ex. Tue., Wed., Thur.  
12:10 p. m. Daily  
2:10 p. m. Fri. and Sun. Only  
4:10 p. m. Daily  
6:10 p. m. Daily  
8:10 p. m. Sun. Only

### BOSTON TO PROVINCETOWN

7:25 a. m. Mon. Only  
9:20 a. m. Ex. Sun.  
11:20 a. m. Ex. Tue., Wed., Thur.  
1:20 p. m. Daily  
3:20 p. m. Fri. and Sun. Only  
5:20 p. m. Daily  
7:20 p. m. Daily  
9:00 p. m. Sun. Only

ALL CONNECTING TO AND FROM NEW YORK

PASSENGER FARE \$7.80 plus tax ROUND TRIP FARE \$14.80 plus tax  
AIR FREIGHT 6c per lb.

### FOR RESERVATIONS

Logan Airport  
East Boston 7-6090

Provincetown Airport  
Provincetown 240

## PROVINCETOWN



## PLAYHOUSE ON THE WHARF

# PROVINCETOWN PLAYHOUSE

July 1 - September 2

## AUGUST SCHEDULE

DESIRE UNDER THE ELMS,

Eugene O'Neill

Aug. 5-17

THE POTTING SHED, Graham Greene Aug. 19-24

STRANGE BEDFELLOWS,

Ryerson and Clements

Aug. 26-Sept. 2

Special Actors Benefit Performances,

Sunday, Sept. 1 and Monday, Sept. 2

Weekday Evenings 8:30

Box Office on the wharf 10 a. m. - 9:30 p. m. Reservations Tel. 955-W



Management: Virginia Thoms, Catharine Huntington

Director: Edward Thommen

Lobby exhibits open to visitors through the day from 10 a. m.

*One block  
east of  
the Art Association*

481 COMMERCIAL STREET

THE **HCE** GALLERY

CONTEMPORARY ART

*Open daily*

*11 A. M. to 6 P. M.*

*8 to 10 P. M.*

*Sunday*

*2 to 6 P. M.*

*8 to 10 P. M.*